

## Title in Bahasa ( Contoh Template)

Title in English (Sample)

Author Name<sup>1</sup>, Author Name<sup>2</sup> and Author Name<sup>3</sup>

Received: --/--/----

Accepted: --/--/----

**Abstract in Bahasa:** Manuscripts written in Bahasa Indonesia should have abstract in both English and Bahasa Indonesia. However, any English article is not required to have abstract in Indonesian language.

*Keyword in Bahasa: bahasa, Indonesia, languange*

**Abstract:** Manuscripts written in Bahasa Indonesia should have abstract in both English and Bahasa Indonesia. However, any English article is not required to have abstract in Indonesian language. The content of abstract should include research objective/s, methods, results, and conclusion with a maximum length of 250 words and is completed with at least three key words in alphabetical order.

*Keywords: instructions, journal, tataloka, writing*

### Introduction

Original research articles are preferable. However, other types of manuscripts such as review, including book review, conceptual or theoretical framework, and philosophical view, are also welcome. Articles should be systemized as follows: Introduction (should include the literature review), Methods, Findings and Discussion (please include the analysis in this section), and Concluding Remarks (please include the recommendations, if any, here). The typing format of manuscript is as follows: one spacing, font type Amasis MT 11 pts, A4 paper size, use Word for Windows (preferably the 1997-2003 version), maximum of 7000 words in length.

### How to Write the Title

The article title should be written with center alignment, fonts of Franklin Gothic Medium Cond of 18 pts bold, and a maximum of 14 words. Author name/s should be placed under the article title with title case format, no academic or other titles included, completed with the affiliated institution names. For articles written in Bahasa Indonesia, the title should also be written in English.

---

<sup>1</sup> Instution or Mailing Address of Author

<sup>2</sup> Instution or Mailing Address of Author

<sup>3</sup> Instution or Mailing Address of Author

## How to Write the Abstract

Abstract is a very brief summary of the article, so it should include the problem statement, aim/s, methods, analysis, results, and conclusion. For article in Bahasa Indonesia, abstract should be written in both Bahasa Indonesia and English. The maximum length of abstract is 250 words. Indonesian abstract (*abstrak*) should use Amasis MT fonts 10 pts, while the English abstract should be written in Franklin Gothic Cond 10 pts. The writing format for key words is the same as that for abstract; however, key words should be written in italics.

## How to Write the Body of Article

The article should be written with left-right alignment using Amasis MT fonts, 11pts. The margin format should be 30 mm top, 30 mm bottom, 30 mm right, and 30 mm left. Header and footer margin is 15 mm. The paper size is A4.

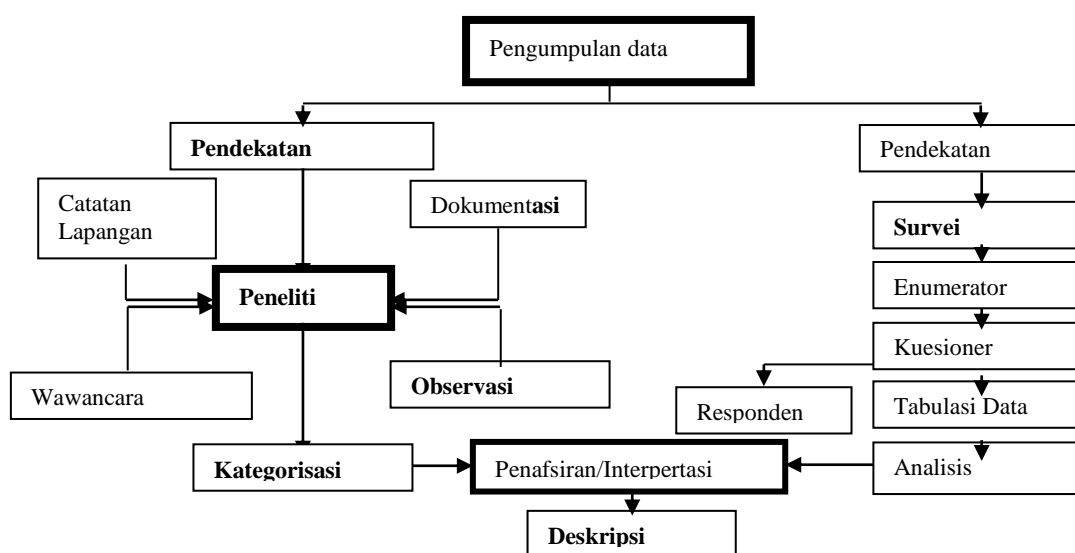

(adaptation from Saefullah, 1993: 9, with modification)

**Figure 1. Sample of Diagram**

## Tables and Figures

Title of Table/Figure should well represent the content but be concise at maximum of 12 words. The title of table/figure should be written in bold, center alignment, using Franklin Gothic Demi Cond, 11 pts, while the source of table/figure should be acknowledged immediately after the title in italics using Franklin Gothic Demi Cond, 10 pts, center alignment. For tables, the title and the source should be placed before the table, while for figures the title and the source should be after the figure.

**Table 1. Sample of Table**

No	Abcdefgh	ijkl	mno
1	Abc	67	3,34
2	Def	47	2,35
3	Ghi	112	5,58
4	Jkl	123	6,14
5	Mno	137	6,84
6	Pqr	1.050	52,40
7	Stu	250	12,47
8	Vwx	50	2,50
9	Yzx	168	7,98
Cumulative		2.004	100,00

Source: Tataloka, 2016

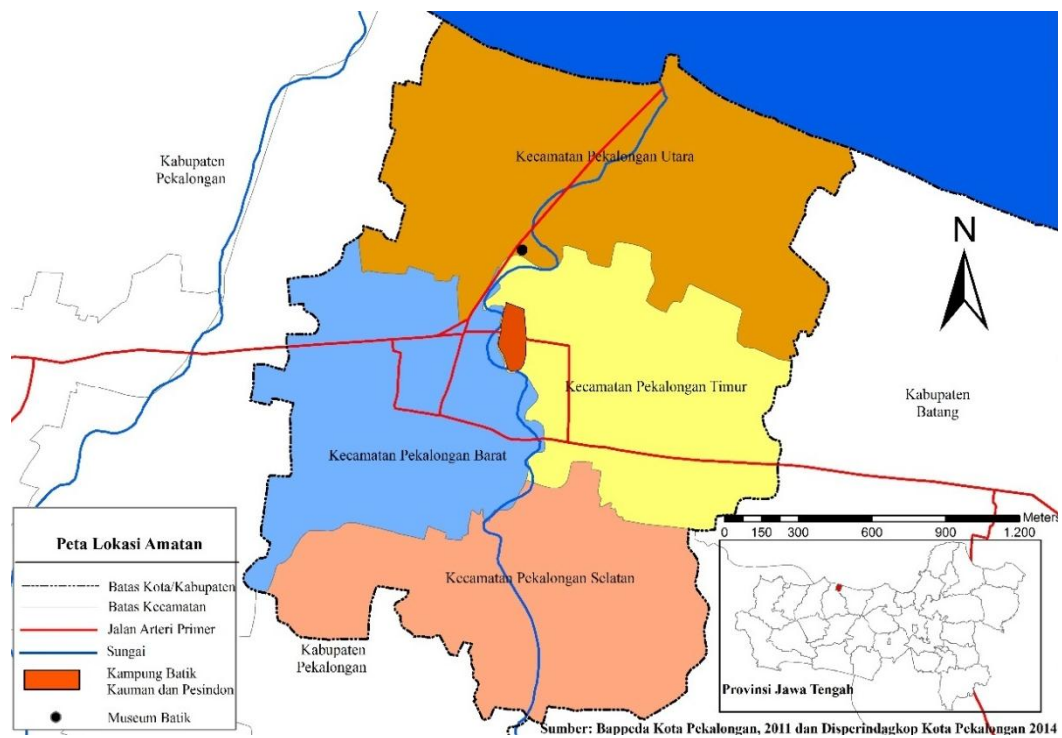

Source: Bappeda Kota Pekalongan 2011 and Disperindagkop Kota Pekalongan 2011

**Figure 2. Sample Map as a Figure**

**Acknowledgement**

Any person, institution, and/or other party having contributed in the completion of the manuscript can be acknowledged. For a research based article, at least the funding source/s of the research should be acknowledged.

## How to Write the References

References should be written in one spacing using Amasis MT, 9 pts. Please use APA 6th style (<http://www.apastyle.org/learn/quick-guide-on-references.aspx>). Examples of references can be seen below.

## References

- Amaros J.E, Felzensztein C, Gimmon E. 2010. Entrepreneurshin In Peripheral Versus Core Region;Lessons From Chile. *Frontiers Of Entrepreneurship Research*.30(15):1-15
- Burhanuddin, Harianto, Nurmalina R.& Pambudy R. 2013. The Determining Factors Of Entrepreneurial Activity In Broiler Farms.*Journal.ipb media peternakan*.36(3):230-236.
- Burhanuddin. 2014. Pengaruh Aktivitas Kewirausahaan Peternak Ayam Broiler Terhadap Pertumbuhan Bisnis Peternakan di Indonesia. [Disertasi]: Sekolah Pasca Sarjana Institut Pertanian Bogor.
- Bosma, N, Van Stel, A. 2008. The Geography of New Firm Formation: Evidence from Independent Start-ups and New Subsidiaries in the Netherlands. *International Entrepreneurship and Management Journal*.4(2):129-146.
- Bygrave WD, Zacharakis A. 2010. *The Portable MBA in Entrepreneurship: Fourth Edition*. New Jersey (US): John Willey & Sons Inc.
- Fredin S. 2013. New Perspective On Innovative And Entrepreneurship Path Dependence A Regional Approach.
- Fuduric N. 2008. Entrepreneurship In The Periphery: Geography And Resources. [Doctoral Research Paper ]. Department of Planning and Development . Aalborg University Aalborg. Denmark.
- Giannetti M &simonov A. 2004. On The Determinants Of Entrepreneurial Activity: Social Norms, Economic Environment And Individual Characteristics.*JEL classification*.11(6):29-31.
- Latan H, Ghozali I. 2012. *Partial Least Square Konsep, Teknik Dan Aplikasi Menggunakan Smartpls 2.0 M3*.Semarang (ID): Badan Penerbit Universitas Diponogoro.

T	A	T	A
L	O	K	A

VOLUME 21 NOMOR 1, FEBRUARI 2019

© 2019 BIRO PENERBIT PLANOLOGI UNDIP - P ISSN 0852-7458- E ISSN 2356-0266

## PEDOMAN PENGIRIMAN DAN PROSES REVIEW

Semua naskah harus diserahkan ke Redaksi Tataloka melalui online Submission ke

<http://ejournal2.undip.ac.id/index.php/tataloka/about/submissions#onlineSubmissions>

Penulis mendaftar sebagai Penulis dan jika berminat menjadi reviewer di kesempatan selanjutnya dapat sekaligus mendaftar sebagai reviewer, jika penulis memiliki masalah pada pendaftaran online, silakan hubungi Redaksi.

### PROSES PENELAAHAN ARTIKEL

Naskah harus disiapkan sesuai dengan pedoman penulisan dengan menggunakan MS Word seperti template (terlampir di halaman belakang). Setiap makalah akan ditelaah terlebih dahulu setiap kali masuk ke redaksi. Keputusan untuk revisi, pengiriman kembali, atau penolakan didasarkan pada rekomendasi dari penilai.

### REVISI NASKAH

Naskah dikirim kembali ke penulis untuk dilakukan revisi dan hasil revisi harus dikembalikan secepatnya kepada redaksi. Naskah revisi dikirim kembali ke kantor redaksi melalui online submission atau email ke redaksi. Naskah hasil revisi yang kembali ke redaksi lebih dari tiga bulan akan dianggap sebagai kiriman baru.

### SEKRETARIAT / REDAKSI

Perpusatakaan Departemen Perencanaan Wilayah dan Kota,  
Fakultas Teknik - Universitas Diponegoro, Semarang 50275,  
Telepon: +62 24 7460054 (ext: 104), email: [tataloka.jurnal@gmail.com](mailto:tataloka.jurnal@gmail.com)

### BIAYA PENULISAN

Semua artikel yang masuk, tidak dikenakan biaya penulisan. Pembaca dapat mendownload artikel teks lengkap secara gratis.

Redaksi TATALOKA,

2017

# TATALOKA

<http://ejournal2.undip.ac.id/index.php/tataloka>

The Correlation Between Road Network Performance And Land Price: Case Study Salatiga City	1-10
The Tools Of Qualitative Approach To Measure Rural Transformation: The Case Of Yogyakarta Rural Village	11-22
Arahan Pengembangan Agroindustri Karet Dalam Peningkatan Ekonomi Wilayah Di Kabupaten Rokan Hulu, Provinsi Riau	23-42
Pengembangan Kawasan Industri Telematika Dalam Upaya Mendorong Daya Saing Regional (Kasus Kota Cimahi)	43-62
Analisis Pengaruh Infrastruktur Terhadap Ketimpangan Pembangunan Ekonomi Wilayah Di Provinsi Aceh	63-74
Preferensi Lokasi Industri Berbasis Potensi Lokal di Kabupaten Banyumas	75-84
Rekontekstualisasi Hasil Integrasi Nilai Budaya Dalam Perencanaan Kota Yogyakarta	85-99
Modal Sosial Dalam Menumbuhkan Dan Mendifusikan Inovasi Pertanian Hortikultura Sebagai Basis Pengembangan Ekonomi Lokal Studi Kasus: Kabupaten Bandung Dan Bandung Barat	100-114
Kajian Kesiapan Umkm Batik Surakarta Terhadap Dimensi Ekonomi Cerdas Sebagai Bagian Dari Penerapan Konsep Smart City	115-128
Pengarusutamaan Gender Dalam Program Gerbang Hebat Sebagai Strategi Pengentasan Kemiskinan di Kota Semarang	129-139
Aspek-aspek Pembentuk Kualitas Tempat Berdasarkan Survei Kapabilitas: Determinan Bagi Kebahagiaan Masyarakat	140-152
Arahan Pemenuhan Ruang Terbuka Hijau Kota Banda Aceh	153-169
Adaptive Space Of Javanese Traditional House In Brayut Tourism Village Yogyakarta	170-179
Perilaku Perjalanan Pengguna Sepeda Motor Untuk Tujuan Bekerja Di Pusat Kota Semarang (Studi Kasus: Koridor Segitiga Emas)	180-191
Kualitas Lingkungan Permukiman Kawasan Industri Di Kecamatan Genuk Kota Semarang	192-203

## Terakreditasi

Kementerian Riset, Teknologi dan Pendidikan Tinggi  
Berdasarkan SKNumber 60/E/KPT/2016, 13 November 2016  
berlaku 5 tahun dari tanggal penetapan

