

VOLUME 19 NOMOR 3, AGUSTUS 2017
© 2017 BIRO PENERBIT PLANOLOGI UNDIP - P ISSN 0852-7458- E ISSN 2356-0266

INDEKS PENGARANG

A

Alvi, N.N., 117
Apriyeni, B.A.R., 68
Asmindo, E., 53

B

Baharuddin, A., 104
Bekessy, S., 163
Budiarto, T., 230

D

Dani, E.T., 40
Dharmawan, A.H., 230

G

Giyarsih, S.R., 142

H

Hadi, S., 68
Hamidah, N., 206
Hendrayanto, 129
Hidayat, M.S., 15
Hidajat, W.K., 175

L

Lane, R., 163

M

Maftuhin, Arif., 93
Marfai, M.A., 206
Muktiali, M., 29
Munibah, K., 40
Murtilaksono, K., 68, 129
Mussadun., 192

Persada, C., 117
Putranto, T.T., 175
Pratama, K.N., 129
Pravitasari, A.E., 218

S

Sadali, M.I., 291
Setiawan, B., 206
Setioko, B., 1
Setyono, J.S., 142
Sitorus, S.R.P., 40, 218
Sunarti., 242
Supriadi, B., 82
Susana, I., 117

T

Trisutomo, S., 339

U

Umrony, H.S., 29

W

Wardhani, A.K., 175
Wibisono, B.H., 104
Wijaya, H.B., 280
Wihadanto, A., 320

Y

Yuliasuti, N., 306
Yunus, H.S., 142

Z

Zamhari, A., 218

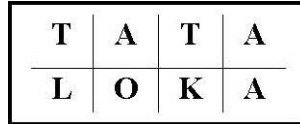

VOLUME 19 NOMOR 3, AGUSTUS 2017
 © 2017 BIRO PENERBIT PLANOLOGI UNDIP - P ISSN 0852-7458- E ISSN 2356-0266

INDEKS JUDUL

VOLUME 19 NOMOR 1 FEBRUARI 2017

| | |
|---|--------------|
| FAKTOR-FAKTOR PENGARUH KINERJA PERMUKIMAN SEBAGAI ANTISIPASI PERWUJUDAN KAMPUNG WISATA BAHARI | 1-14 |
| Edi Purwanto, Bambang Setioko, Deasy Olivia | |
| PERENCANAAN LINGKUNGAN DAN BANGUNAN BERKELANJUTAN DI INDONESIA: TINJAUAN DARI ASPEK PERATURAN PERUNDANG-UNDANGAN | 15-28 |
| Muhammad Syarif Hidayat | |
| PERENCANAAN DAN KONFLIK : Pada Pengembangan Wilayah Berbasis Sumber Daya Alam di Hulu Sungai Bengawan Solo | 29-39 |
| Hudya Syarif Umrony, Mohammad Muktiali | |
| ANALISIS PENGGUNAAN LAHAN DAN ARAHAN PENGENDALIAN PEMANFAATAN RUANG DI KABUPATEN BOGOR | 40-52 |
| Ely Triwulan Dani, Santun R.P. Sitorus, Khursatul Munibah | |
| KAJIAN KEKUATAN ASET DAN KONDISI KERENTANAN PENGHIDUPAN PETANI PADI SEBAGAI DAMPAK ALOKASI RUANG KOTA PADA KORIDOR JALAN HAMPARAN RAWANG | 53-67 |
| Eki Asmindo, Iwan Rudiarto | |
| ANALISIS TAPAK EKOLOGI UNTUK ARAHAN PEMANFAATAN RUANG PULAU LOMBOK | 68-81 |
| Baiq Ahda Razula Apriyeni, Kukuh Murtilaksono, Setia Hadi | |

VOLUME 19 NOMOR 2 MEI 2017

| | |
|---|----------------|
| PASAR DI SUDUT TIGA KORIDOR LAMA SEMARANG SEBAGAI PEMBENTUK PLACE DAN LINGKAGE EKONOMI | 82-92 |
| Siti Rukayah, Bambang Supriadi | |
| MENDEFINISIKAN KOTA INKLUSIF: ASAL-USUL, TEORI DAN INDIKATOR | 93-103 |
| Arif Maftuhin | |
| KOMPLEMENTER DAN REDUKSI KOMPETISI DALAM KETERKAITAN FUNGSIONAL DUA PUSAT RUANG PERKOTAAN DI KOTA JAYAPURA | 104-116 |
| Alfini Baharuddin, Bambang Hari Wibisono, M Sani Roychansyah | |
| PERWUJUDAN PARIWISATA BERKELANJUTAN MELALUI PEMBERDAYAAN MASYARAKAT LOKAL DI PULAU PAHAWANG, PESAWARAN, PROVINSI LAMPUNG | 117-128 |
| Isye Susana, Nava Neilulfar Alvi, Citra Persada | |

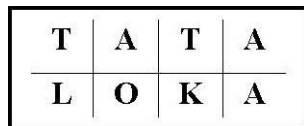

VOLUME 19 NOMOR 3, AGUSTUS 2017

© 2017 BIRO PENERBIT PLANOLOGI UNDIP - P ISSN 0852-7458- E ISSN 2356-0266

| | |
|--|----------------|
| PENGEMBANGAN KELEMBAGAAN PENGGUNAAN LAHAN DI DAS CATUR KABUPATEN MADIUN | 129-141 |
| Khabibi Nurrofi' Pratama, Kukuh Murtilaksono, Hendrayanto | |
| PENGELOLAAN KOTA-KOTA KECIL DI JAWA TENGAH: STUDI KASUS PADA EMPAT KOTA KECIL DI WILAYAH JOGLOSEMAR | 142-162 |
| Jawoto Sih Setyono, Hadi Sabari Yunus, Sri Rum Giyarsih | |

VOLUME 19 NOMOR 3 AGUSTUS 2017

| | |
|--|---------|
| ADAPTATIONS ASSESSMENT ON THE IMPACTS OF FLOODING UNDER CURRENT CONDITION AND CLIMATE CHANGE SCENARIO, CASE STUDY: CENTINI VILLAGE, INDONESIA | 163-174 |
| Adjie Pamungkas, Sarah Bekessy, Ruth Lane | |
| APLIKASI GEOSPASIAL ANALISIS UNTUK PENENTUAN ZONA IMBUHAN AIRTANAH DI CAT WONOSOBO, PROVINSI JAWA TENGAH | 175-191 |
| Thomas Triadi Putranto, Wahyu Krishna Hidajat, Annita Kusuma Wardhani | |
| PERSEPSI DAN PARTISIPASI STAKEHOLDER DALAM PENYUSUNAN RENCANA ZONASI WILAYAH PESISIR DI KABUPATEN JEPARA (STUDI KASUS: DESA BANDENGAN KECAMATAN JEPARA) | 192-205 |
| Pratiwi Rahmawati, M Mussadun | |
| ANALISIS FORMAL DAN INFORMAL FISIK PERMUKIMAN TEPIAN SUNGAI KAHAYAN KOTA PALANGKA RAYA | 206-217 |
| Noor Hamidah, R Rijanta, Bakti Setiawan, Muh. Aris Marfai | |
| ANALISIS KOMODITAS UNGGULAN DAN ARAHAN RENCANA PENGEMBANGANNYA DI KOTA PAGAR ALAM, PROVINSI SUMATERA SELATAN | 218-229 |
| Ahmad Zamhari, Santun R.P. Sitorus, Andrea Emma Pravitasari | |
| THE RURAL DEVELOPMENT AND RURAL SELF-SUFFIENCY IN BOGOR DISTRICT, WEST JAVA PROVINCE | 230-241 |
| Tri Budiarto, Ernan Rustiadi, Arya Hadi Dharmawan | |

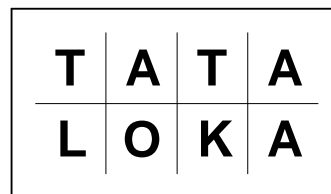

Title in Bahasa (Contoh Template)

Title in English (Sample)

Author Name¹, Author Name² and Author Name³

Received: --/--/----

Accepted: --/--/----

Abstract in Bahasa: Manuscripts written in Bahasa Indonesia should have abstract in both English and Bahasa Indonesia. However, any English article is not required to have abstract in Indonesian language.

Keyword in Bahasa: bahasa, Indonesia, languange

Abstract: Manuscripts written in Bahasa Indonesia should have abstract in both English and Bahasa Indonesia. However, any English article is not required to have abstract in Indonesian language. The content of abstract should include research objective/s, methods, results, and conclusion with a maximum length of 250 words and is completed with at least three key words in alphabetical order.

Keywords: instructions, journal, tataloka, writing

Introduction

Original research articles are preferable. However, other types of manuscripts such as review, including book review, conceptual or theoretical framework, and philosophical view, are also welcome. Articles should be systemized as follows: Introduction (should include the literature review), Methods, Findings and Discussion (please include the analysis in this section), and Concluding Remarks (please include the recommendations, if any, here). The typing format of manuscript is as follows: one spacing, font type Amasis MT 11 pts, A4 paper size, use Word for Windows (preferably the 1997-2003 version), maximum of 7000 words in length.

How to Write the Title

The article title should be written with center alignment, fonts of Franklin Gothic Medium Cond of 18 pts bold, and a maximum of 14 words. Author name/s should be placed under the article title with title case format, no academic or other titles included, completed with the affiliated institution names. For articles written in Bahasa Indonesia, the title should also be written in English.

¹ Instution or Mailing Address of Author

² Instution or Mailing Address of Author

³ Instution or Mailing Address of Author

How to Write the Abstract

Abstract is a very brief summary of the article, so it should include the problem statement, aim/s, methods, analysis, results, and conclusion. For article in Bahasa Indonesia, abstract should be written in both Bahasa Indonesia and English. The maximum length of abstract is 250 words. Indonesian abstract (*abstrak*) should use Amasis MT fonts 10 pts, while the English abstract should be written in Franklin Gothic Cond 10 pts. The writing format for key words is the same as that for abstract; however, key words should be written in italics.

How to Write the Body of Article

The article should be written with left-right alignment using Amasis MT fonts, 11pts. The margin format should be 30 mm top, 30 mm bottom, 30 mm right, and 30 mm left. Header and footer margin is 15 mm. The paper size is A4.

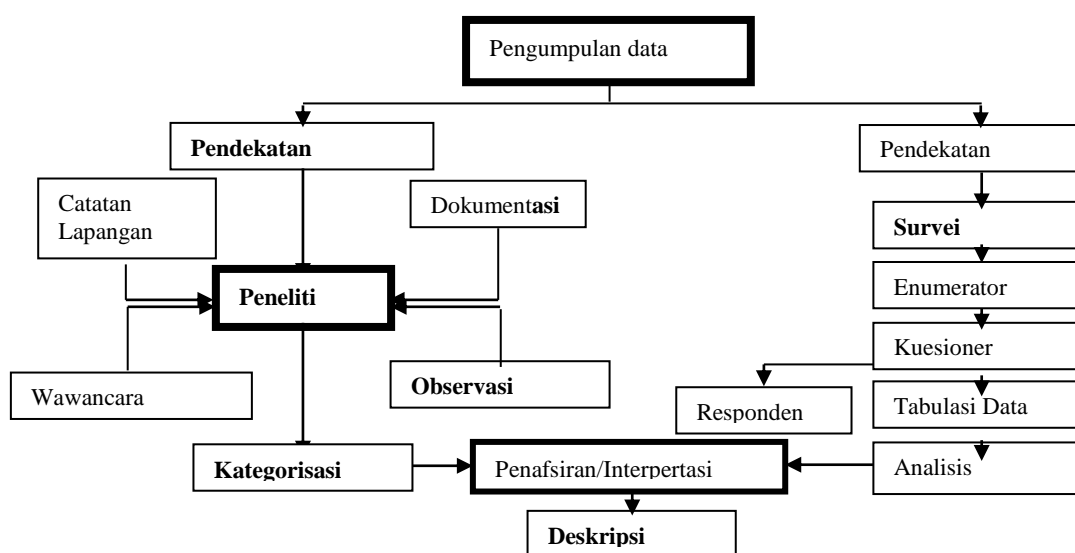

(adaptation from Saefullah, 1993: 9, with modification)

Figure 1. Sample of Diagram

Tables and Figures

Title of Table/Figure should well represent the content but be concise at maximum of 12 words. The title of table/figure should be written in bold, center alignment, using Franklin Gothic Demi Cond, 11 pts, while the source of table/figure should be acknowledged immediately after the title in italics using Franklin Gothic Demi Cond, 10 pts, center alignment. For tables, the title and the source should be placed before the table, while for figures the title and the source should be after the figure.

Table 1. Sample of Table

| No | Abcdefgh | ijkl | mno |
|------------|----------|-------|--------|
| 1 | Abc | 67 | 3,34 |
| 2 | Def | 47 | 2,35 |
| 3 | Ghi | 112 | 5,58 |
| 4 | Jkl | 123 | 6,14 |
| 5 | Mno | 137 | 6,84 |
| 6 | Pqr | 1.050 | 52,40 |
| 7 | Stu | 250 | 12,47 |
| 8 | Vwx | 50 | 2,50 |
| 9 | Yzx | 168 | 7,98 |
| Cumulative | | 2.004 | 100,00 |

Source: Tataloka, 2016

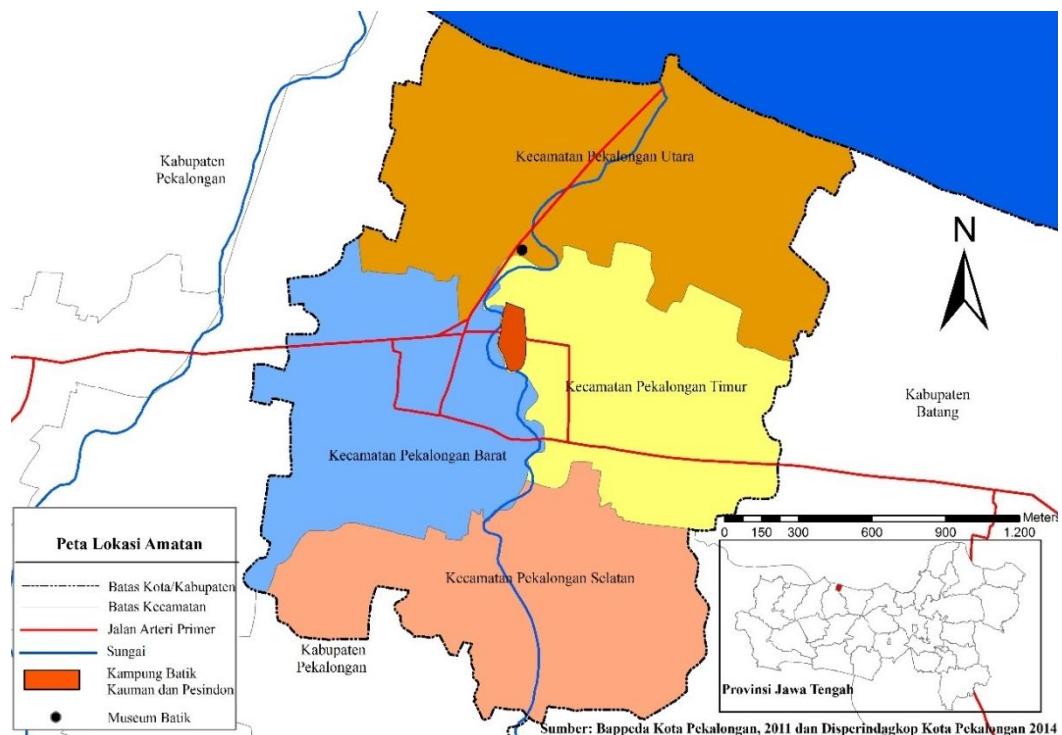

Source: Bappeda Kota Pekalongan 2011 and Disperindagkop Kota Pekalongan 2011

Figure 2. Sample Map as a Figure

Acknowledgement

Any person, institution, and/or other party having contributed in the completion of the manuscript can be acknowledged. For a research based article, at least the funding source/s of the research should be acknowledged.

How to Write the References

References should be written in one spacing using Amasis MT, 9 pts. Please use APA 6th style (<http://www.apastyle.org/learn/quick-guide-on-references.aspx>). Examples of references can be seen below.

References

- Amaros J.E, Felzensztein C, Gimmon E. 2010. Entrepreneurshin In Peripheral Versus Core Region;Lessons From Chile. *Frontiers Of Entrepreneurship Research*.30(15):1-15
- Burhanuddin, Harianto, Nurmalina R.& Pambudy R. 2013. The Determining Factors Of Entrepreneurial Activity In Broiler Farms.*Journal.ipb media peternakan*.36(3):230-236.
- Burhanuddin. 2014. Pengaruh Aktivitas Kewirausahaan Peternak Ayam Broiler Terhadap Pertumbuhan Bisnis Peternakan di Indonesia. [Disertasi]: Sekolah Pasca Sarjana Institut Pertanian Bogor.
- Bosma, N, Van Stel, A. 2008. The Geography of New Firm Formation: Evidence from Independent Start-ups and New Subsidiaries in the Netherlands. *International Entrepreneurship and Management Journal*.4(2):129-146.
- Bygrave WD, Zacharakis A. 2010. *The Portable MBA in Entrepreneurship: Fourth Edition*. New Jersey (US): John Willey & Sons Inc.
- Fredin S. 2013. New Perspective On Innovative And Entrepreneurship Path Dependence A Regional Approach.
- Fuduric N. 2008. Entrepreneurship In The Periphery: Geography And Resources. [Doctoral Research Paper]. Department of Planning and Development . Aalborg University Aalborg. Denmark.
- Giannetti M &simonov A. 2004. On The Determinants Of Entrepreneurial Activity: Social Norms, Economic Environment And Individual Characteristics.*JEL classification*.11(6):29-31.
- Latan H, Ghozali I. 2012. *Partial Least Square Konsep, Teknik Dan Aplikasi Menggunakan Smartpls 2.0 M3*.Semarang (ID): Badan Penerbit Universitas Diponogoro.

| | | | |
|---|---|---|---|
| T | A | T | A |
| L | O | K | A |

VOLUME 19 NOMOR 3, AGUSTUS 2017

© 2017 BIRO PENERBIT PLANOLOGI UNDIP - P ISSN 0852-7458- E ISSN 2356-0266

PEDOMAN PENGIRIMAN DAN PROSES REVIEW

Semua naskah harus diserahkan ke Redaksi Tataloka melalui online Submission ke

<http://ejournal2.undip.ac.id/index.php/tataloka/about/submissions#onlineSubmissions>

Penulis mendaftar sebagai Penulis dan jika berminat menjadi reviewer di kesempatan selanjutnya dapat sekaligus mendaftar sebagai reviewer, jika penulis memiliki masalah pada pendaftaran online, silakan hubungi Redaksi.

PROSES PENELAAHAN ARTIKEL

Naskah harus disiapkan sesuai dengan pedoman penulisan dengan menggunakan MS Word dan disesuaikan dengan template TATALOKA (terlampir) dengan panjang halaman maksimal 15 halaman. Setiap makalah akan ditelaah terlebih dahulu setiap kali masuk ke redaksi. Keputusan untuk revisi, pengiriman kembali, atau penolakan didasarkan pada rekomendasi dari penilai.

REVISI NASKAH

Naskah dikirim kembali ke penulis untuk dilakukan revisi dan hasil revisi harus dikembalikan secepatnya kepada redaksi. Naskah revisi dikirim kembali ke redaksi melalui online submission atau email ke redaksi. Naskah hasil revisi yang kembali ke redaksi lebih dari tiga bulan akan dianggap sebagai kiriman baru.

SEKRETARIAT / REDAKSI

Perpusatakaan Departemen Perencanaan Wilayah dan Kota,
Fakultas Teknik - Universitas Diponegoro, Semarang 50275,
Telepon: +62 24 7460054 (ext: 104), email: tataloka.jurnal@gmail.com

BIAYA PENULISAN

Semua artikel yang masuk, tidak dikenakan biaya penulisan. Pembaca dapat mendownload artikel teks lengkap secara gratis.

Redaksi TATALOKA,

2017

ADAPTATIONS ASSESSMENT ON THE IMPACTS OF FLOODING UNDER
CURRENT CONDITION AND CLIMATE CHANGE SCENARIO, CASE STUDY:
CENTINI VILLAGE, INDONESIA

163-174

Adjie Pamungkas, Sarah Bekessy, Ruth Lane
DOI: <https://doi.org/10.14710/tataloka.19.3.163-174>

APLIKASI GEOSPASIAL ANALISIS UNTUK PENENTUAN ZONA IMBUHAN
AIRTANAH DI CAT WONOSOBO, PROVINSI JAWA TENGAH

175-191

Thomas Triadi Putranto, Wahyu Krishna Hidajat, Annita Kusuma Wardhani
DOI: <https://doi.org/10.14710/tataloka.19.3.175-191>

PERSEPSI DAN PARTISIPASI STAKEHOLDER DALAM PENYUSUNAN RENCANA
ZONASI WILAYAH PESISIR DI KABUPATEN JEPARA (STUDI KASUS: DESA
BANDENGAN KECAMATAN JEPARA)

192-205

Pratiwi Rahmawati, M Mussadun
DOI: <https://doi.org/10.14710/tataloka.19.3.192-205>

ANALISIS FORMAL DAN INFORMAL FISIK PERMUKIMAN TEPIAN SUNGAI
KAHAYAN KOTA PALANGKA RAYA

206-217

Noor Hamidah, R Rijanta, Bakti Setiawan, Muh. Aris Marfai
DOI: <https://doi.org/10.14710/tataloka.19.3.206-217>

ANALISIS KOMODITAS UNGGULAN DAN ARAHAN RENCANA
PENGEMBANGANNYA DI KOTA PAGAR ALAM, PROVINSI SUMATERA SELATAN

218-229

Ahmad Zamhari, Santun R.P. Sitorus, Andrea Emma Pravitasari
DOI: <https://doi.org/10.14710/tataloka.19.3.218-229>

THE RURAL DEVELOPMENT AND RURAL SELF-SUFFICIENCY IN BOGOR
DISTRICT, WEST JAVA PROVINCE

230-241

Tri Budiarto, Ernan Rustiadi, Arya Hadi Dharmawan
DOI: <https://doi.org/10.14710/tataloka.19.3.230-241>



Terakreditasi

Kementerian Riset, Teknologi dan Pendidikan Tinggi

Berdasarkan SK Number 60/E/KPT/2016, 13 November 2016
berlaku 5 tahun dari tanggal penetapan