

## INDEKS PENGARANG

### Volume 18 Nomor 1 Februari 2016

Damayanti, M, 11  
Fahmi, Fikril., 27  
Fauzi, Ahmad., 27  
Latifah, 11  
Masykuroh, Dinda Kholivia., 53  
Rahman, M Bobby, 1  
Rudiarto, Iwan., 53  
Sitorus, Santun R.P., 27  
Siren, Johanis M., 40

### Volume 18 Nomor 2 Mei 2016

Agusta, Ivanovich., 76  
Astuti, Rufti Puji., 67  
Burhanuddin ., 67  
Hadi, Setia., 96  
Juanda, Bambang., 85  
Manuwoto, 96  
Maryadi., 76  
Pambudy, Rachmad., 67  
Metafurry, Wulan., 85  
Nofita, Siska., 118  
Putri, Eka Intan Kumala., 85  
Prayitno, Sigit., 96  
Sukmawati, Annisa Mu'awanah., 10  
Sitorus, Santun R.P., 118  
Sutandi, Atang., 76, 118  
Yuliasuti, Nany., 108

### Volume 18 Nomor 3 Agustus 2016

Setiawati, Astriana Rahmi., 131  
Sitorus, Santun R.P., 131  
Widiatmaka., 131  
Indrihastuti, Dinik., 141  
Murtilaksono, Kukuh., 141  
Tjahjono, Boedi., 141  
Dwinanto, Andreas Ari Putro., 157  
Munibah, Khursatul., 157  
Sudadi, Untung., 157  
Wijaya, Nurrohman., 172  
Mutia, Muhammad Aziz Ali., 172  
Fahimuddin, Muhammad Mu'min., 183  
Barus, Baba., 183  
Mulatsih, Sri., 183

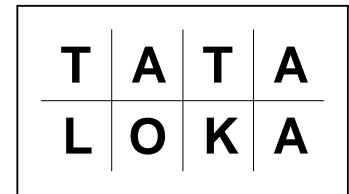

**Volume 18 Nomor 4 November 2016**

Siti Handayani, 197  
Sariffuddin, 197  
Rani Yudarwati, 211  
Santun R.P Sitorus, 211  
Khursatul Munibah, 211  
Dinik Indrihastuti, 222  
Kukuh Murtilaksono, 222  
Boedi Tjahjono, 222  
Ari Wijayanti, 240  
Khursatul Munibah, 240  
Eka Intan Kumala Putri, 240  
Ely Nurhidayati, 249  
Imam Buchori, 249  
Mussadun 249  
Endratno Budi Santoso, 261  
Ledy Vithalia Therik, 261

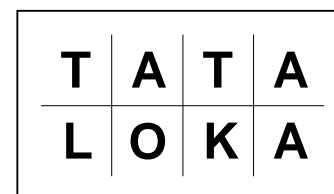

## INDEKS JUDUL

### Volume 18 Nomor 1 Februari 2016

<b>KARAKTERISTIK POLA PENGHASILAN PENYEDIA BARANG DAN JASADI KAWASAN PENDIDIKAN TINGGI JATINANGOR</b> M Bobby Rahman	1-10
<b>PARIWISATA KREATIF BERBASIS INDUSTRI BATIK SEBAGAI UPAYA PENGEMBANGAN EKONOMI LOKAL KOTA PEKALONGAN</b> Latifah, Maya Damayanti	11-26
<b>EVALUASI PEMANFAATAN PENGGUNAAN LAHAN BERBASIS RENCANA POLA RUANG KOTA BAUBAU, PROVINSI SULAWESI TENGGARA</b> Fikril Fahmi, Santun R.P Sitorus, Ahmad Fauzi	27-39
<b>ANALISIS PERTUMBUHAN KAWASAN PENGEMBANGAN EKONOMI TERPADU (KAPET) BIAK DI PROVINSI PAPUA</b> Johanis M Siren	40-52
<b>KAJIAN PERUBAHAN PENGGUNAAN LAHAN DAN HARGA LAHAN DI WILAYAH SEKITAR PINTU TOL UNGARAN</b> Dinda Kholivia Masykuroh, Iwan Rudiarto	53-66

### Volume 18 Nomor 1 Mei 2016

<b>DAMPAK TATA RUANG WILAYAH TERHADAP AKTIVITAS KEWIRAUSAHAAN DAN PERTUMBUHAN USAHA PETERNAKAN AYAM BROILER DI PROVINSI JAMBI</b> Rufti Puji Astuti, Rachmad Pambudy, Burhanuddin Burhanuddin	67-75
<b>ANALISIS USAHA TANI LADA DAN ARAHAN PENGEMBANGANNYA DI KABUPATEN BANGKA TENGAH</b> Maryadi, Atang Sutandi, Ivanovich Agusta	76-84
<b>PERANAN PROGRAM COMMUNITY DEVELOPMENT PERUSAHAAN BATUBARA MENINGKATKAN KESEJAHTERAAN MASYARAKAT (STUDI KASUS KABUPATEN TANAH BUMBU, KALIMANTAN SELATAN)</b> Wulan Metafurry, Bambang Juanda, Eka Intan Kumala Putri	85-95
<b>SINKRONISASI TATA RUANG WILAYAH KOTA BOGOR DALAM MENDUKUNG PROGRAM PEMBANGUNAN</b> Sigit Prayitno, Setia Hadi, Manuwoto	96-107
<b>EKSISTENSI KAMPUNG LAMA MELALUI KEARIFAN LOKAL DI KAMPUNG BUSTAMAN SEMARANG</b> Annisa Mu'awanah Sukmawati, Nany Yuliasuti	108-117

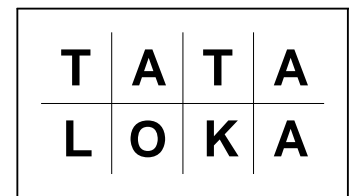

**ARAHAN KEBIJAKAN PENGENDALIAN KONVERSI LAHAN SAWAH DI  
KOTA SOLOK**  
Siska Nofita, Santun R.P Sitorus, Atang Sutandi

118-130

Volume 18 Nomor 3 Agustus 2016

**PERENCANAAN PENGGUNAAN LAHAN KOMODITAS UNGGULAN  
PERKEBUNAN DI KABUPATEN TANAH DATAR**

131-140

Astriana Rahmi Setiawati, Santun R.P Sitorus, Widiatmaka

**ANALISIS LAHAN KRITIS DAN ARAHAN REHABILITASI LAHAN DALAM  
PENGEMBANGAN WILAYAH KABUPATEN KENDAL JAWA TENGAH**

141-156

Dinik Indrihastuti, Kukuh Murtilaksono, Boedi Tjahjono

**MODEL PERUBAHAN DAN ARAHAN PENGGUNAAN LAHAN UNTUK  
MENDUKUNG KETERSEDIAAN BERAS DI KABUPATEN BREBES DAN  
KABUPATEN CILACAP**

157-171

Andreas Ari Putro Dwinanto, Khursatul Munibah, Untung Sudadi

**ANALISIS PERKEMBANGAN INDUSTRI KECIL DAN RUMAH TANGGA  
DENGAN PENDEKATAN DPSIR: STUDI KASUS DI KECAMATAN CIPARAY,  
KABUPATEN BANDUNG**

172-182

Nurrohman Wijaya, Muhammad Aziz Ali Mutia

**ANALISIS DAYA DUKUNG LAHAN DI KOTA BAUBAU, SULAWESI  
TENGGARA**

183-196

Muhammad Mu'min Fahimuddin, Baba Barus, Sri Mulatsih

Volume 18 Nomor 4 November 2016

**PENILAIAN KINERJA OBJEK WISATA TAMAN MARGASATWA  
MANGKANG BERDASARKAN PERSEPSI PENGUNJUNG**

197-120

Siti Handayani, Sariffuddin

**ARAHAN PENGENDALIAN PERUBAHAN PENGGUNAAN LAHAN**

211-221

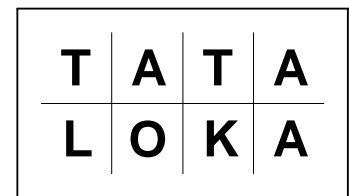

**MENGGUNAKAN MARKOV - CELLULAR AUTOMATA DI KABUPATEN  
CIANJUR**

Rani Yudarwati, Santun R.P Sitorus, Khursatul Munibah

**ANALISIS LAHAN KRITIS DAN ARAHAN REHABILITASI LAHAN DALAM  
PENGEMBANGAN WILAYAH KABUPATEN KENDAL JAWA TENGAH**

222-239

Dinik Indrihastuti, Kukuh Murtalaksono, Boedi Tjahjono

**STRATEGI IMPLEMENTASI UNTUK MENGENDALIKAN KONVERSI  
LAHAN SAWAH DI KOTA SUKABUMI**

240-248

Ari Wijayanti, Khursatul Munibah, Eka Intan Kumala Putri

**PREDIKSI PERKEMBANGAN LAHAN PERMUKIMAN TERHADAP  
KERENTANAN BENCANA BANJIR DAN KEBAKARAN DI PERMUKIMAN  
TEPIAN SUNGAI KAPUAS KOTA PONTIANAK**

249-260

Ely Nurhidayati, Imam Buchori, Mussadun Mussadun

**FAKTOR PENENTU BERTEMPAT TINGGAL PADA KAWASAN KUMUH DI  
KOTA MALANG BERDASARKAN TEORI DOXIADIS**

261-273

Endratno Budi Santoso, Ledy Vithalia Therik

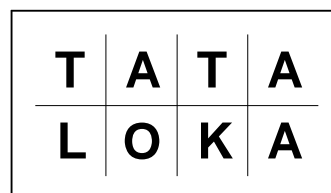

## Contoh Template Penulisan (Judul dalam Bahasa)

Sampe (Title in English)

Author Name<sup>1</sup>, Author Name<sup>2</sup> and Author Name<sup>3</sup>

Received: --/--/----

Accepted: --/--/----

**Abstract in Bahasa:** Manuscripts written in Bahasa Indonesia should have abstract in both English and Bahasa Indonesia. However, any English article is not required to have abstract in Indonesian language.

*Keyword in Bahasa: bahasa, Indonesia, languange*

**Abstract:** Manuscripts written in Bahasa Indonesia should have abstract in both English and Bahasa Indonesia. However, any English article is not required to have abstract in Indonesian language. The content of abstract should include research objective/s, methods, results, and conclusion with a maximum length of 250 words and is completed with at least three key words in alphabetical order.

*Keywords: instructions, journal, tataloka, writing*

### Introduction

Original research articles are preferable. However, other types of manuscripts such as review, including book review, conceptual or theoretical framework, and philosophical view, are also welcome. Articles should be systemized as follows: Introduction (should include the literature review), Methods, Findings and Discussion (please include the analysis in this section), and Concluding Remarks (please include the recommendations, if any, here). The typing format of manuscript is as follows: one spacing, font type Amasis MT 11 pts, A4 paper size, use Word for Windows (preferably the 1997-2003 version), maximum of 7000 words in length.

### How to Write the Title

The article title should be written with center alignment, fonts of Franklin Gothic Medium Cond of 18 pts bold, and a maximum of 14 words. Author name/s should be placed under the article title with title case format, no academic or other titles included, completed with the affiliated institution names. For articles written in Bahasa Indonesia, the title should also be written in English.

---

<sup>1</sup> Instution or Mailing Address of Author

<sup>2</sup> Instution or Mailing Address of Author

<sup>3</sup> Instution or Mailing Address of Author

## How to Write the Abstract

Abstract is a very brief summary of the article, so it should include the problem statement, aim/s, methods, analysis, results, and conclusion. For article in Bahasa Indonesia, abstract should be written in both Bahasa Indonesia and English. The maximum length of abstract is 250 words. Indonesian abstract (*abstrak*) should use Amasis MT fonts 10 pts, while the English abstract should be written in Franklin Gothic Cond 10 pts. The writing format for key words is the same as that for abstract; however, key words should be written in italics.

## How to Write the Body of Article

The article should be written with left-right alignment using Amasis MT fonts, 11pts. The margin format should be 30 mm top, 30 mm bottom, 30 mm right, and 30 mm left. Header and footer margin is 15 mm. The paper size is A4.

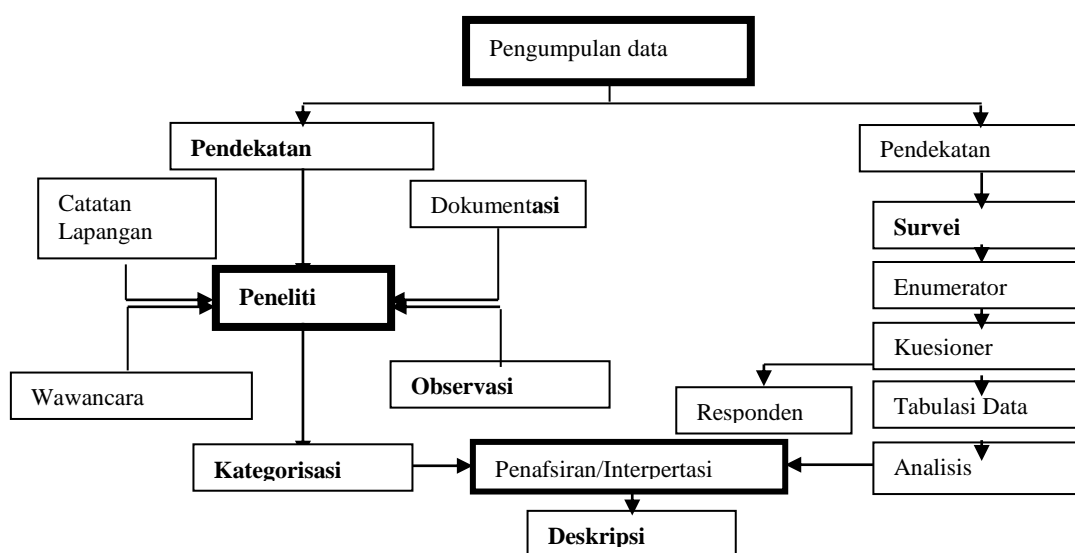

*(adaptation from Saefullah, 1993: 9, with modification)*

**Figure 1. Sample of Diagram**

## Tables and Figures

Title of Table/Figure should well represent the content but be concise at maximum of 12 words. The title of table/figure should be written in bold, center alignment, using Franklin Gothic Demi Cond, 11 pts, while the source of table/figure should be acknowledged immediately after the title in italics using Franklin Gothic Demi Cond, 10 pts, center alignment. For tables, the title and the source should be placed before the table, while for figures the title and the source should be after the figure.

**Table 1. Sample of Table**

No	Abcdefgh	ijkl	mno
1	Abc	67	3,34
2	Def	47	2,35
3	Ghi	112	5,58
4	Jkl	123	6,14
5	Mno	137	6,84
6	Pqr	1.050	52,40
7	Stu	250	12,47
8	Vwx	50	2,50
9	Yzx	168	7,98
Cumulative		2.004	100,00

Source: Tataloka, 2016

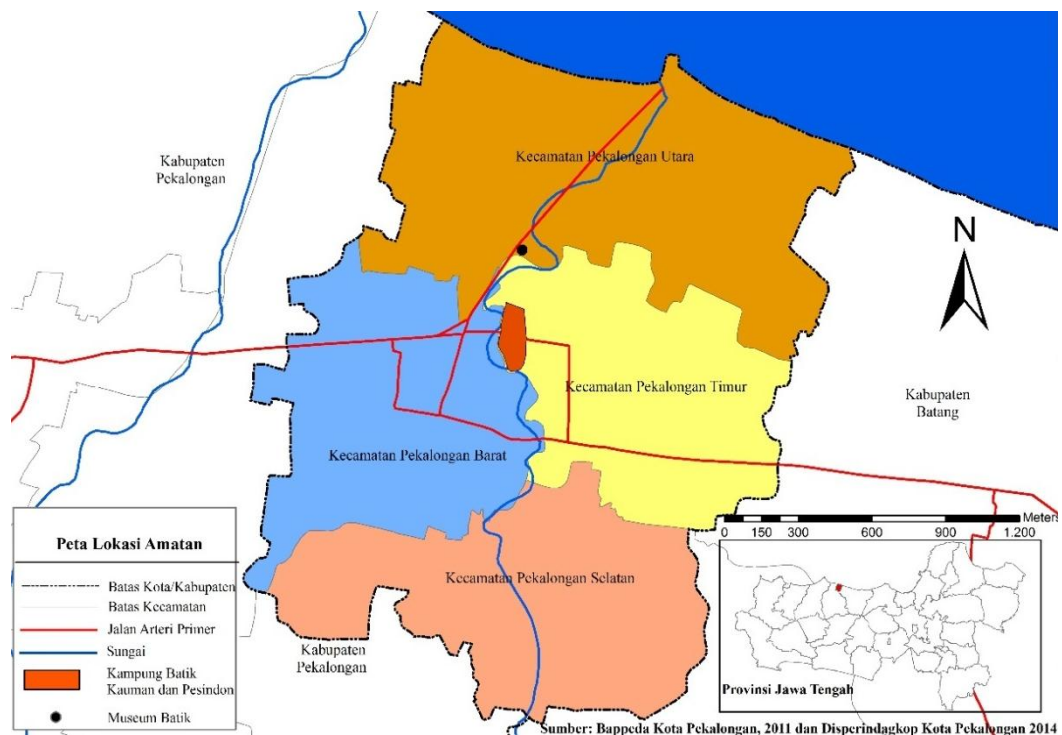

Source: Bappeda Kota Pekalongan 2011 and Disperindagkop Kota Pekalongan 2011

**Figure 2. Sample Map as a Figure**

**Acknowledgement**

Any person, institution, and/or other party having contributed in the completion of the manuscript can be acknowledged. For a research based article, at least the funding source/s of the research should be acknowledged.



## How to Write the References

References should be written in one spacing using Amasis MT, 9 pts. Please use APA 6th style (<http://www.apastyle.org/learn/quick-guide-on-references.aspx>). Examples of references can be seen below.

## References

- Amaros J.E, Felzensztein C, Gimmon E. 2010. Entrepreneurshin In Peripheral Versus Core Region;Lessons From Chile. *Frontiers Of Entrepreneurship Research*.30(15):1-15
- Burhanuddin, Harianto, Nurmalina R.& Pambudy R. 2013. The Determining Factors Of Entrepreneurial Activity In Broiler Farms.*Journal.ipb media peternakan*.36(3):230-236.
- Burhanuddin. 2014. Pengaruh Aktivitas Kewirausahaan Peternak Ayam Broiler Terhadap Pertumbuhan Bisnis Peternakan di Indonesia. [Disertasi]: Sekolah Pasca Sarjana Institut Pertanian Bogor.
- Bosma, N, Van Stel, A. 2008. The Geography of New Firm Formation: Evidence from Independent Start-ups and New Subsidiaries in the Netherlands. *International Entrepreneurship and Management Journal*.4(2):129-146.
- Bygrave WD, Zacharakis A. 2010. *The Portable MBA in Entrepreneurship: Fourth Edition*. New Jersey (US): John Willey & Sons Inc.
- Fredin S. 2013. New Perspective On Innovative And Entrepreneurship Path Dependence A Regional Approach.
- Fuduric N. 2008. Entrepreneurship In The Periphery: Geography And Resources. [Doctoral Research Paper ]. Department of Planning and Development . Aalborg University Aalborg. Denmark.
- Giannetti M &simonov A. 2004. On The Determinants Of Entrepreneurial Activity: Social Norms, Economic Environment And Individual Characteristics.*JEL classification*.11(6):29-31.
- Latan H, Ghozali I. 2012. *Partial Least Square Konsep, Teknik Dan Aplikasi Menggunakan Smartpls 2.0 M3*.Semarang (ID): Badan Penerbit Universitas Diponogoro.

T	A	T	A
L	O	K	A

VOLUME 18 NOMOR 4, NOVEMBER 2016

© 2016 BIRO PENERBIT PLANOLOGI UNDIP - P ISSN 0852-7458- E ISSN 2356-0266

## PEDOMAN PENGIRIMAN DAN PROSES REVIEW

Semua naskah harus diserahkan ke Redaksi Tataloka melalui online Submission ke

<http://ejournal2.undip.ac.id/index.php/tataloka/about/submissions#onlineSubmissions>

Penulis mendaftarkan sebagai Penulis dan jika berminat menjadi reviewer di kesempatan selanjutnya dapat sekaligus mendaftarkan sebagai reviewer, jika penulis memiliki masalah pada pendaftaran online, silakan hubungi Redaksi.

### PROSES PENELAAHAN ARTIKEL

Naskah harus disiapkan sesuai dengan pedoman penulisan dengan menggunakan MS Word dan disesuaikan dengan template TATALOKA (terlampir) dengan panjang halaman maksimal 15 halaman. Setiap makalah akan ditelaah terlebih dahulu setiap kali masuk ke redaksi. Keputusan untuk revisi, pengiriman kembali, atau penolakan didasarkan pada rekomendasi dari penilai.

### REVISI NASKAH

Naskah dikirim kembali ke penulis untuk dilakukan revisi dan hasil revisi harus dikembalikan secepatnya kepada redaksi. Naskah revisi dikirim kembali ke redaksi melalui online submission atau email ke redaksi. Naskah hasil revisi yang kembali ke redaksi lebih dari tiga bulan akan dianggap sebagai kiriman baru.

### SEKRETARIAT / REDAKSI

Perpusatakaan Departemen Perencanaan Wilayah dan Kota,  
Fakultas Teknik - Universitas Diponegoro, Semarang 50275,  
Telepon: +62 24 7460054 (ext: 104), email: [tataloka.jurnal@gmail.com](mailto:tataloka.jurnal@gmail.com)

### BIAYA PENULISAN

Semua artikel yang masuk, tidak dikenakan biaya penulisan. Pembaca dapat mendownload artikel teks lengkap secara gratis.

Redaksi TATALOKA,

2017

# TATALOKA

<http://ejournal2.undip.ac.id/index.php/tataloka>

- PENILAIAN KINERJA OBJEK WISATA TAMAN MARGASATWA MANGKANG ..... 197-120  
BERDASARKAN PERSEPSI PENGUNJUNG  
Siti Handayani, Sariffuddin Sariffuddin  
DOI: <https://doi.org/10.14710/tataloka.18.4.197-120>
- ARAHAN PENGENDALIAN PERUBAHAN PENGGUNAAN LAHAN ..... 211-221  
MENGUNAKAN MARKOV - CELLULAR AUTOMATA DI KABUPATEN CIANJUR  
Rani Yudarwati, Santun R.P Sitorus, Khursatul Munibah  
DOI: <https://doi.org/10.14710/tataloka.18.4.211-221>
- ANALISIS LAHAN KRITIS DAN ARAHAN REHABILITASI LAHAN DALAM ..... 222-239  
PENGEMBANGAN WILAYAH KABUPATEN KENDAL JAWA TENGAH  
Dinik Indrihastuti, Kukuh Murti Laksono, Boedi Tjahjono  
DOI: <https://doi.org/10.14710/tataloka.18.4.222-239>
- STRATEGI IMPLEMENTASI UNTUK MENGENDALIKAN KONVERSI LAHAN ..... 240-248  
SAWAH DI KOTA SUKABUMI  
Ari Wijayanti, Khursatul Munibah, Eka Intan Kumala Putri  
DOI: <https://doi.org/10.14710/tataloka.18.4.240-248>
- PREDIKSI PERKEMBANGAN LAHAN PERMUKIMAN TERHADAP KERENTANAN ..... 249-260  
BENCANA BANJIR DAN KEBAKARAN DI PERMUKIMAN TEPIAN SUNGAI  
KAPUAS KOTA PONTIANAK  
Ely Nurhidayati, Imam Buchori, Mussadun Mussadun  
DOI: <https://doi.org/10.14710/tataloka.18.4.249-260>
- FAKTOR PENENTU BERTEMPAT TINGGAL PADA KAWASAN KUMUH DI KOTA ..... 261-273  
MALANG BERDASARKAN TEORI DOXIADIS  
Endratno Budi Santoso, Ledy Vithalia Therik  
DOI: <https://doi.org/10.14710/tataloka.18.4.261-273>



*Terakreditasi*

*Kementerian Riset, Teknologi dan Pendidikan Tinggi*

Berdasarkan SK Number 60/E/KPT/2016, 13 November 2016

berlaku 5 tahun dari tanggal penetapan