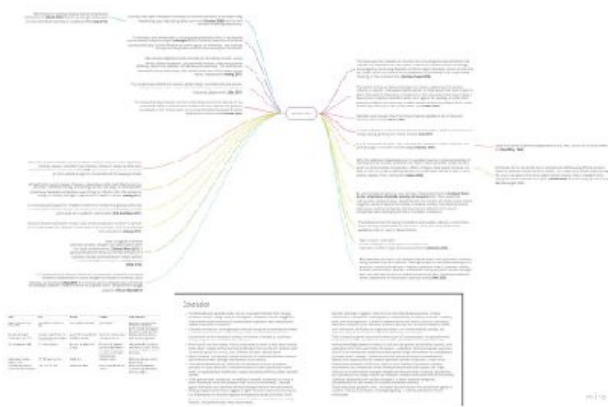


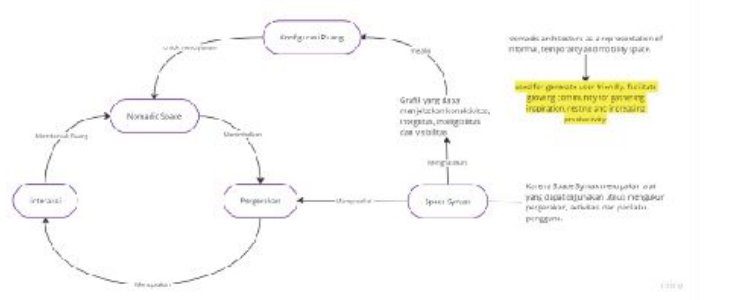
**PENDAHULUAN**

Creative hub sebagai tempat berkreasi, berkolaborasi, meningkatkan kompetensi, serta berinteraksi yang berfokus kepada konsep nomadic interaction sebagai representasi dari informal, temporality dan mobility space. Berpotensi untuk menghadirkan ruangan yang mudah digunakan oleh pengguna terutama peminat bidang kreatif dan dapat memfasilitasi komunitas berkembang dalam mengumpulkan inspirasi, beristirahat dan juga meningkatkan produktivitas.

**NOMADIC INTERACTION**

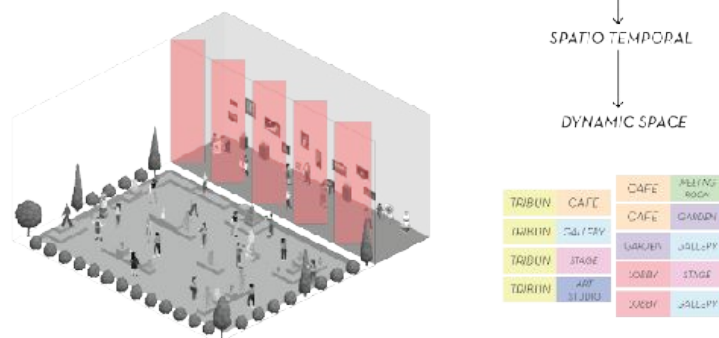


**PROGRAM**

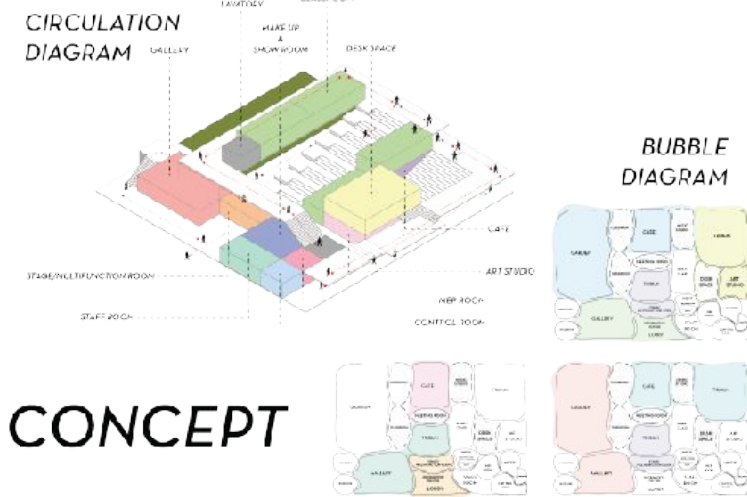


DESIGNING CREATIVE HUB → FULL CREATIVE NEEDS AND TRIGGERING CREATIVITY

NOMADIC ARCHITECTURE AS A REPRESENTATION OF INFORMAL, TEMPORAL AND MOBILITY SPACE → NOMADIC SPACE CREATED BY NOMADIC INTERACTION

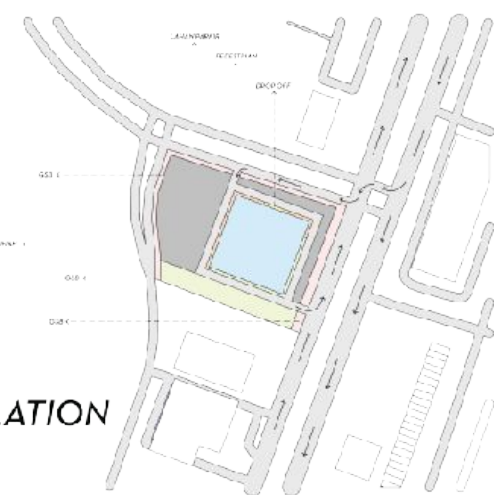


**DIAGRAM EKSPLOKASI**

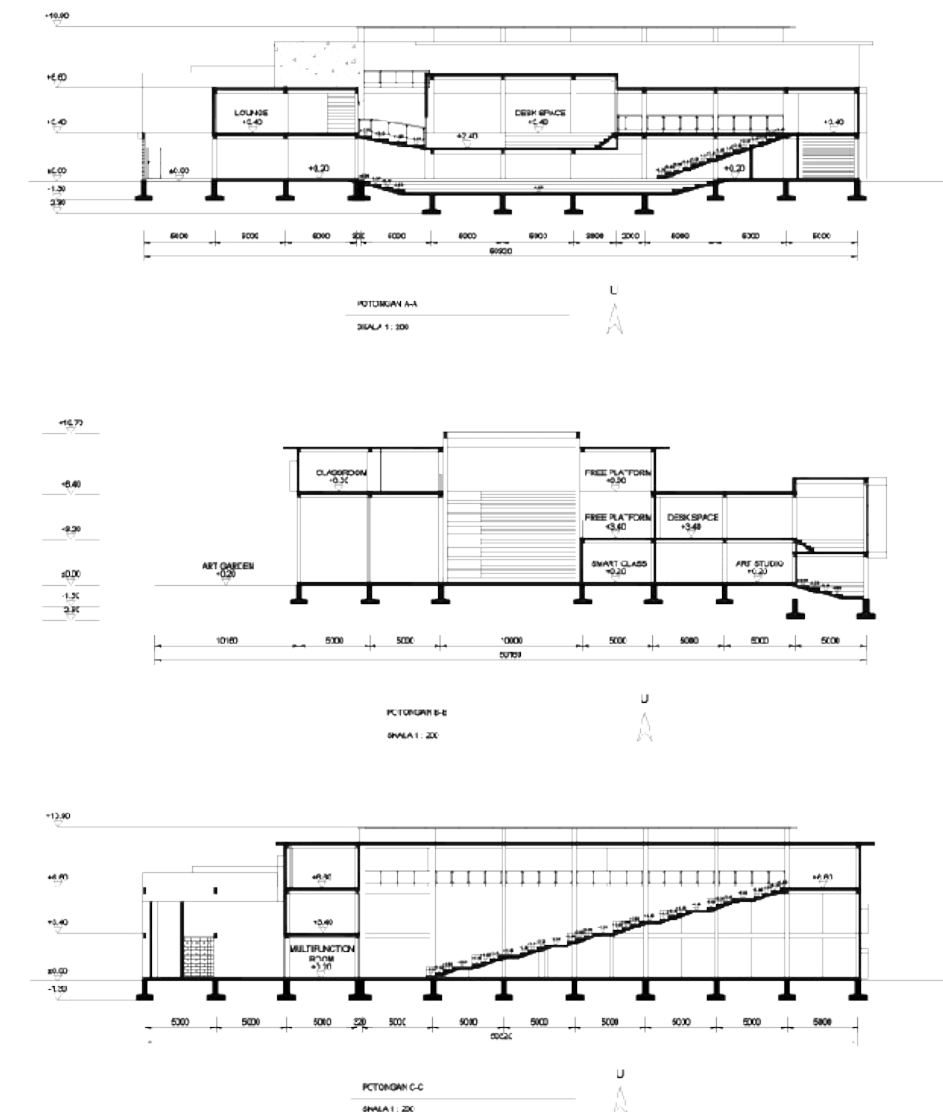


**CONCEPT**

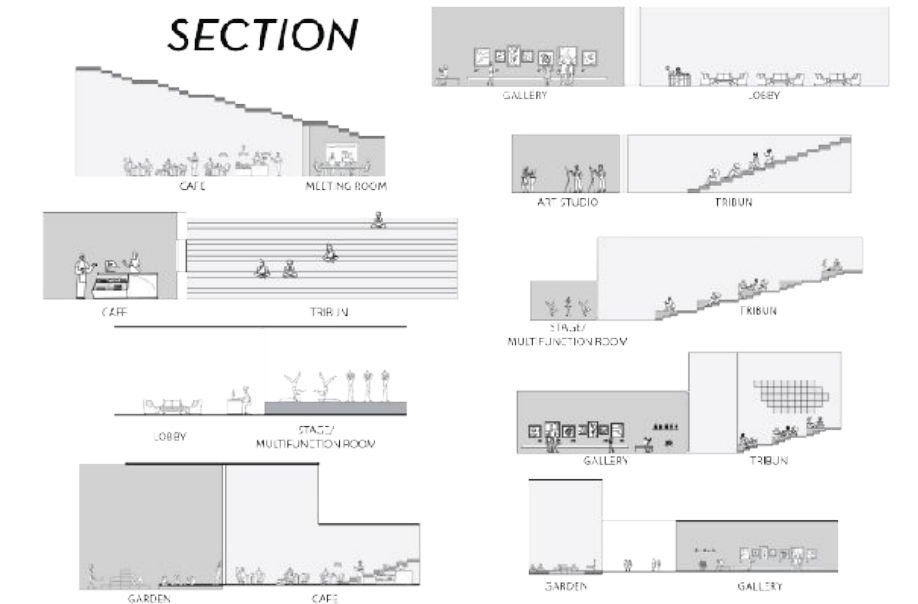
**SIRKULASI TAPAK**



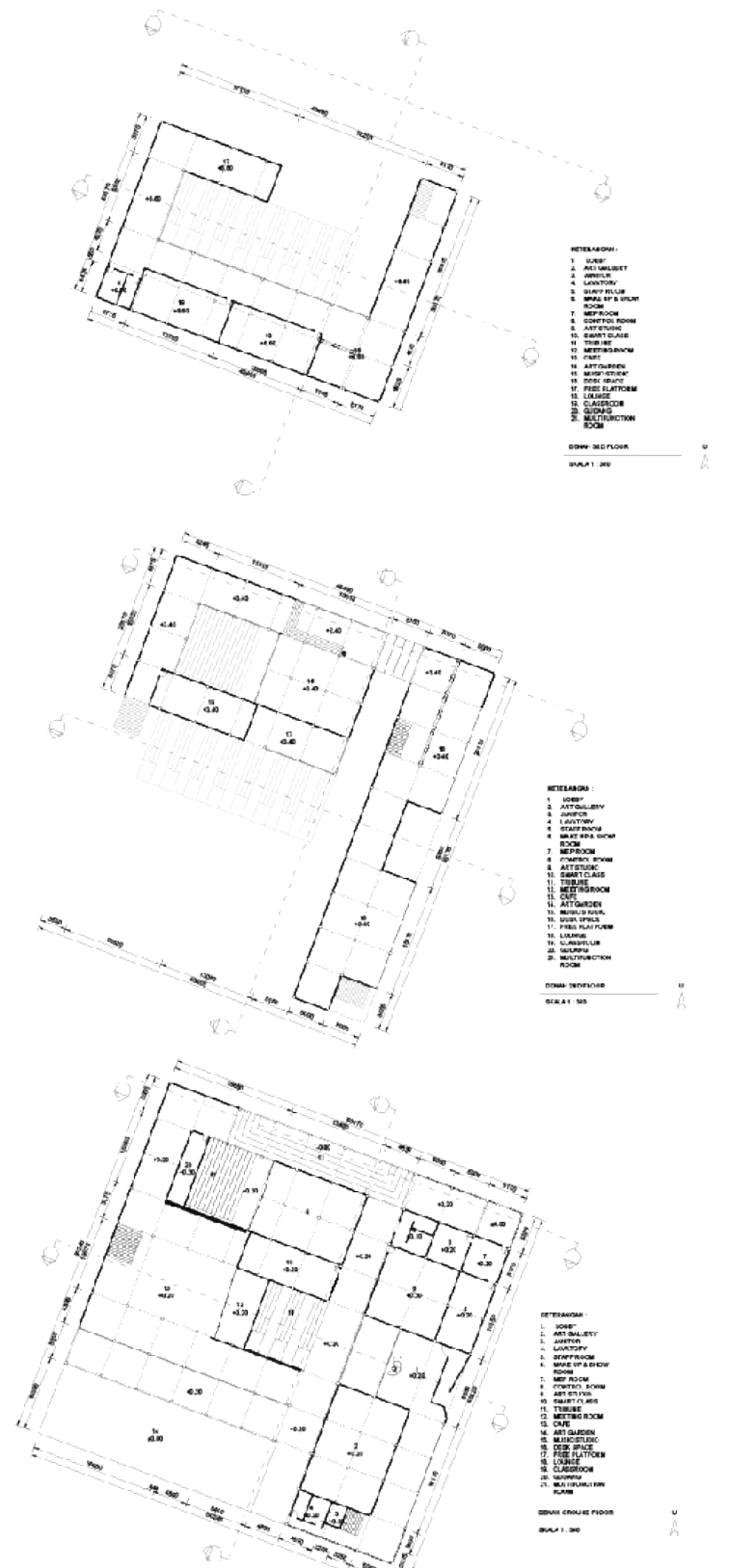
**POTONGAN**



**POTONGAN SKEMATIK PADA RUANGAN YANG MENGGUNAKAN KONSEP NOMADIC**



**DENAH**



**GAMBAR PERSPEKTIF**



**REFERENSI**

Czarniawska, B. (2014). Nomadic Work as Life-Story Plot. Computer Supported Cooperative Work (CSCW), 23(2), 205–221. <https://doi.org/10.1007/s10606-013-9189-3>

Dovey, J., Andy, P., Pratt, C., Moreton, S., Virani, T., Merkel, J., Lansdowne, J., Pembroke, B., & Smith, L. (2017). The Creative Hubs Report: 2016.

Haking, J. (2017). Digital Nomad Lifestyle: A field study in Bali [Master of Science Thesis]. KTH ROYAL INSTITUTE OF TECHNOLOGY SCHOOL OF INDUSTRIAL ENGINEERING AND MANAGEMENT.

Hillier, B., Penn, A., Hanson, J., Grajewski, T., & Xu, J. (1993). Natural movement: Or, configuration and attraction in urban pedestrian movement. Environment and Planning B: Planning and Design, 20(1), 29–66. <https://doi.org/10.1068/b200029>

**GAMBAR TAMPAK**



TAMPAK DEPAN

TAMPAK SAMPING KIRI

TAMPAK SAMPING KANAN

TAMPAK BELAKANG